



IPAUL[®]

LAIPO Series

2.0 mm Resilient PVC Flooring



LAIBO resilient PVC floor is a standard 2.0 mm thickness solution with many choice of nice colors. LAIBO will be widely used in public areas, administrative and commercial buildings, clean and easy maintenance, the use of a long life cycle of busy areas. For example, hospital, school, laboratories, offices, etc.

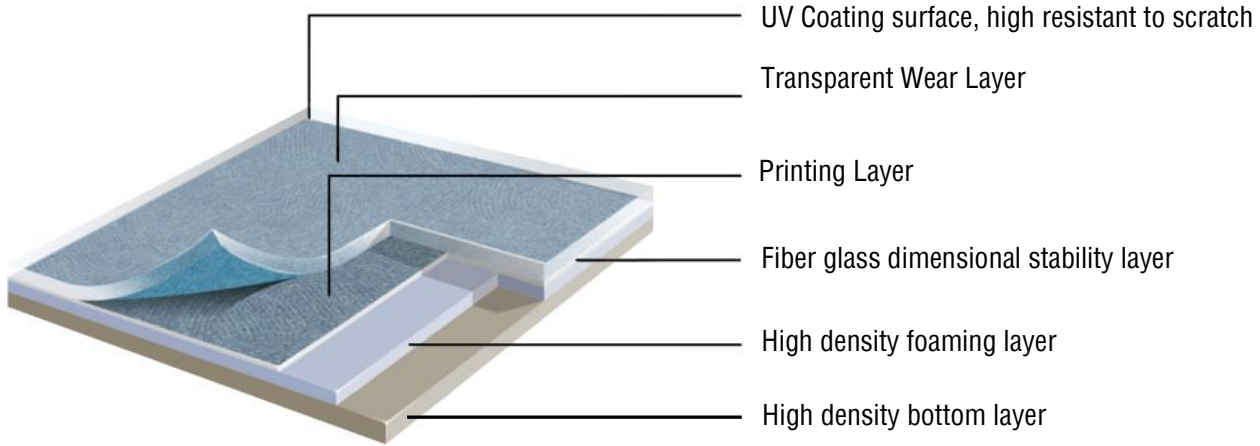

Technical specification

DESCRIPTION	STANDARD	RESULT
Total thickness	EN428	2.0 mm
Thickness of wear layer	EN429	0.35 mm
Width of sheet	EN426	20 m
Dimension (Marble, Carpet)	EN426	2 m
CLASSIFICATION		
Norm/Product specification	EN649	GB/T 11982.1-2005
Fire rating	EN 13 501-1	Bfl-s1
Fire rating	GB 8624-2012	b1(B-s1,t0)
REACH (163 SVHC)	SGS SVHC	Pass
ROSHS RoSHS	IEC	Pass
RoHS	EN71-3	Pass
Static electrical proপরity	EN1815	< 2 KV
Slip resistance wet	DIN 51 130	R9
PERFORMANCE		
Abrasion resistance	EN 660.2	≤2.0 mm ³
Abrasion group	EN 649	T (group) ³
Dimensional stability	EN 434	≤0.4%
Residual indentation	EN 433	0.02mm
Thermal conductivity	EN 12 524	0.25W/ (m.K)
Color fastness	EN 20 105 - B02	≥ 4 degree
Dimensional stability after exposure to heat (horizontal)	GB/T 11982.1-2005	0.07 mm
Dimensional stability after exposure to heat (vertical)	GB/T 11982.1-2005	0.19 mm
Peel strength (horizontal)	GB/T 11982.1-2005	92.99 N/50mm
Peel strength (vertical)	GB/T 11982.1-2005	90.23 N/50mm
TVOC TVOC*	ISO 16000-9	Pass
Formaldehyde	ISO 1600-9 : 2006	ND
Acetaldehyde	ISO 1600-9 : 2006	ND



BL-8049



BL-8055

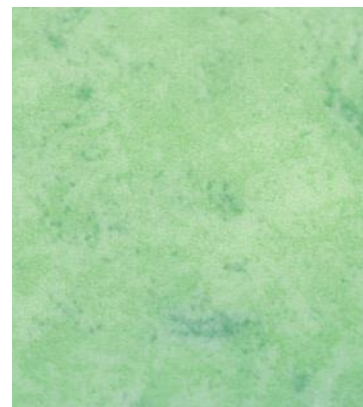

BL-8061



BL-8030



BL-8036



BL-8052



BL-8050



BL-8091



BL-8056



BL-8041



BL-8076

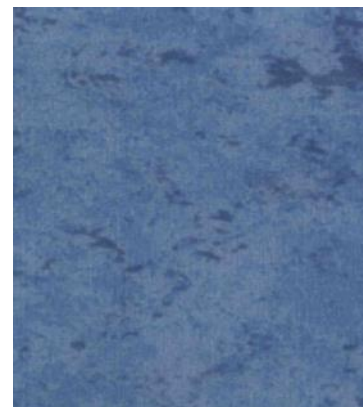

BL-8087



BL-512



BL-510



BL-511



BL-509

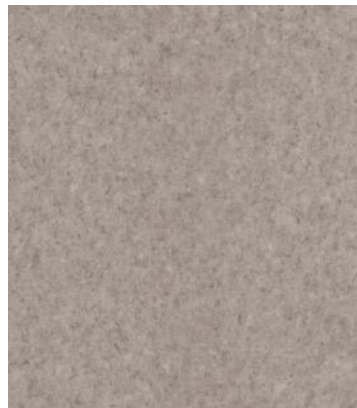

BL-502



BL-501



BL-508



BL-503



BL-505



BL-506



BL-8014



BL-8015



BL-8016



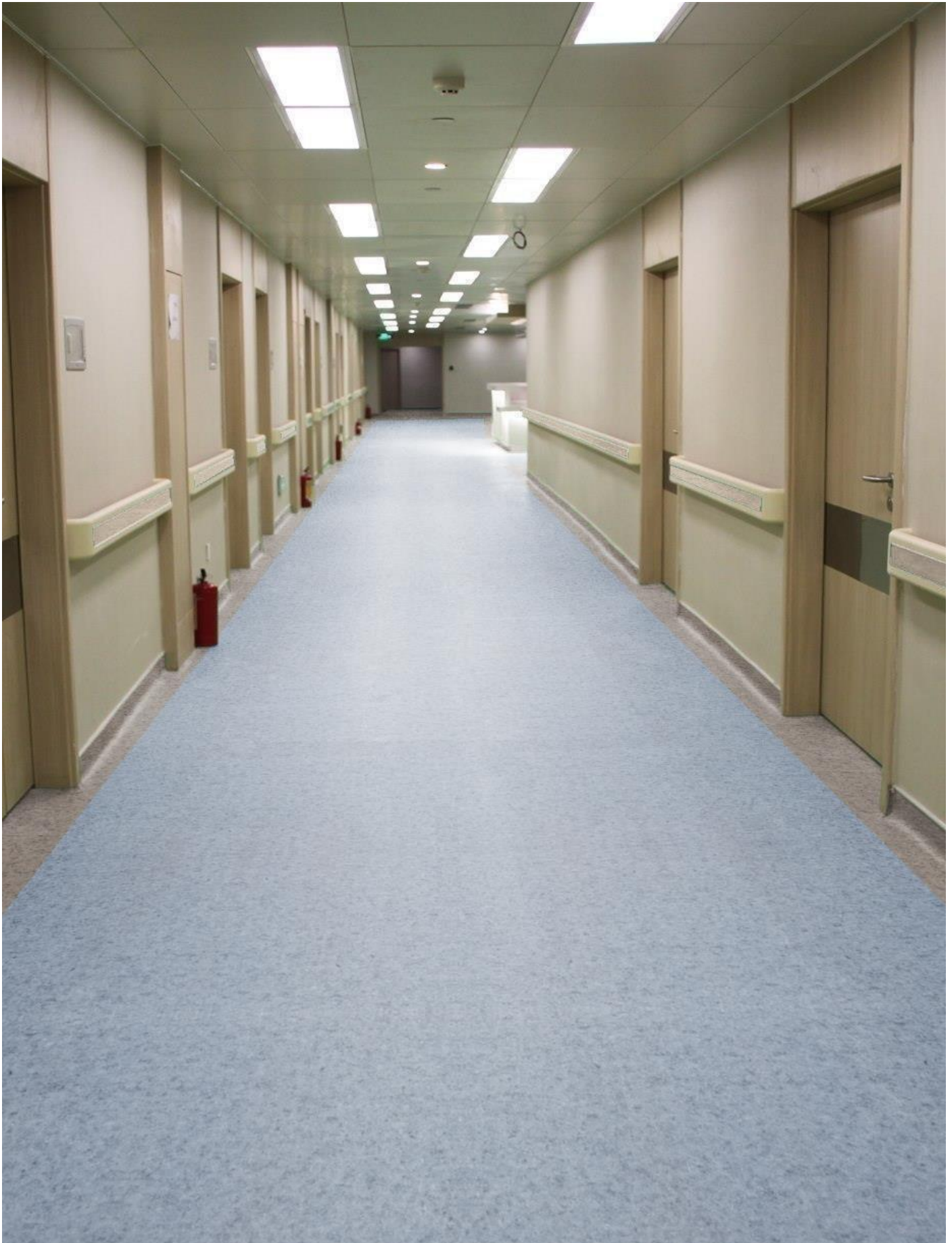

Certificates and honors

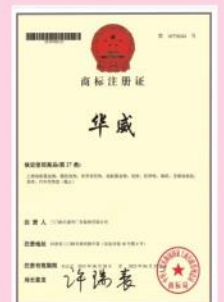

Certificates and honors



Please noted:

1. There may be little color difference between the sample and actual order products.
2. When the weather is cold, to avoid the flooring cracking damage, we should handle gently.
3. To avoid color difference, When laying the floor, please place the same batch in sequence number.
4. Before installation , please put the flooring in the room which the temperature under 18°C, and the store time is not less than 48 hours; Besides, the room temperature cannot under 15°C when or after install, and the highest temperature cannot exceed 38°C at any time.

(The thickness can custom made)

